



# PENINSULA SENIOR ACTIVITY CENTER

February, 2025

# GAZETTE

Your Free Monthly Guide to PSAC Happenings!

## President's Letter February 2025

The new flooring is in, including baseboards. The lights are up and all the trim has been painted. We still need light switches, sinks and a toilet!!! Everyday, we are closer to moving into the new addition!!! There are still a couple of changes to be made but only minor changes. You are going to love the new wing and all the extra events the Senior Center can accommodate!!!!

Game Night will be back starting in March!!! Fun games or try Hey Guys!!! Come play Corn Hole or try the Tomahawk Throwing!!!

February 3rd through the 14th, we are having a fabric sale at PSAC from 12 to 4 pm. I hope you will stop by early while the selection is the best!

Then, starting February 17th, we will have our "Auffle" (cross between a raffle and an auction) of items up for bidding. Some items will have bid sheets on them with an opening bid price. Other items will have cups for you to put your tickets into from which we will draw the winners at the March 4th Mardi Gras Dinner!!! Ticket are 50 cents a piece. So buy several and up your chances of winning!!!

Our Annual Spring Flea Market will be on March 28th and 29th. Come in and sign up for a space and show your wares!! With the new addition, we will have a lot more spaces for vendors!!! Tables are \$30 for the two days. Call the office to reserve your space.

Please make sure to call and reserve your meals for the Valentine's Day Pot Roast Dinner and our Mardi Gras Dinner in March. If you wait until the last minute, you might not get a seat!!!!

I'd like to take this opportunity to welcome our new Office Administrator, Donna DePaula!! She is already working hard to get us caught up in the office and will be an amazing addition to our team. Come by to welcome her!!!

Hope to see you this month at PSAC.

John Vale  
President

**IT IS TIME TO RENEW YOUR YEARLY MEMBERSHIP AT PSAC!!!!**

See Membership Form on page 4.

# FEBRUARY BIRTHDAYS

Come to the  
Ice Cream Social on  
February 17th  
at 2:00 pm.

H  
A  
P  
P  
Y

Please join us  
EVERY month for  
our Ice Cream  
Social. We  
celebrate those  
that are having a  
birthday that  
month, but  
ANYONE can  
come have cake  
and ice cream!  
The more the  
merrier.

|                       |                         |                       |
|-----------------------|-------------------------|-----------------------|
| Gary Allen 2/7        | Fred Heart 2/3          | Ed Seal 2/14          |
| Dan Anacker 2/3       | Donna Heinen 2/15       | Douglas Smith 2/23    |
| Michael Avery 2/29    | Jacqueline Holland 2/24 | Jerri Smith 2/7       |
| Elena Baranov 2/29    | Vannessa Howard 2/25    | Dan Smith 2/23        |
| Linda Bierma 2/24     | Jeff Hurias 2/25        | Mike Snider 2/14      |
| Dawn Boyer 2/14       | Vicki Johnson 2/6       | Don Soreng 2/5        |
| Donna Boyer 2/2       | Billy Johnson 2/18      | Monica Stum 2/23      |
| Loretta Breedlove 2/6 | Claudia Justice 2/14    | Guy Tennant 2/21      |
| Brenda Bronson 2/11   | Larry Krasky 2/16       | Brad Terrill 2/8      |
| Gloria Buck 2/12      | Jacki Loucks 2/18       | Janice Thiry 2/22     |
| Cheryl Cannon 2/14    | Gloria McFall 2/26      | Clark Thurston 2/18   |
| John Carwile 2/3      | Nick Michaud 2/14       | George Tillery 2/11   |
| Marlowe Castell 2/22  | Lori Nelson-Allen 2/15  | Lisa Tobin 2/23       |
| Mark Charbonneau 2/3  | Nancy Nelson 2/23       | Jonas Trekas 2/17     |
| Terri Charbonneau 2/7 | Andrea Patton 2/12      | Carol Trekas 2/11     |
| Valerie Doyle 2/14    | Mary Patton 2/12/       | John VanDerSande 2/16 |
| Peggy Ferguson 2/13   | Cliff Pederson 2/12     | Laura Waldren 2/20    |
| Mike Foster 2/27      | Marcia Peterson 2/24    | Billie Warrick 2/20   |
| Becky Gallinger 2/17  | Dick Roudiun 2/18       | Sharon Willis 2/8     |
| Sharon Geivett 2/9    | Ron Schnitger 2/1       | Janet Wilson 2/15     |
| Rick Gitt 2/9         | Sandy Scott 2/4         | Marlin Wilson 2/4     |
| Blaine Gunkel 2/18    | Patricia Scruggs 2/26   | Claudia Wreyford 2/2  |

## BIRTHDAY !!!

Peninsula Senior  
Activity Center  
21603 "O" Place  
Ocean Park WA 98640

360.665.3999

OFFICE HOURS:

MONDAY-FRIDAY

9:00 am—4:00 pm

Email: PSAC@PSAC98640.org

See us on Facebook at:

Peninsula Senior Activity Center

The Peninsula Senior Activity Center

is a 501(c) (3) non-profit organization.

We receive no funding from county, state or federal sources.

**PSAC Officers**

President - John Vale

Vice-President - Bob Tripp

Secretary - Billie Warrick

Treasurer- Billie Warrick

**Board Members**

Monika Garrett

Debbie Mansell

Nanci Main

Dale Valdivia

**Board Meetings**

2nd Friday of each

month 10:00 AM

**Office Administrator**

Donna DePaula

**Facebook**

Robyn West

**PSAC Gazette Editor**

Billie Warrick

Peninsula Senior Activity Center



**PSAC Diversity Statement**

At PSAC, diversity and inclusion are important to us. We strive to build an inclusive culture that encourages, supports, and celebrates the diverse voices of our members and volunteers. Any article, image, ad, etc. in this publication which seems to contradict the goal of diversity is unintentional and we regret any discomfort that may have resulted. Diversity fuels our innovation and connects us closer to our community which we continually strive to serve.

**CLASSIFIEDS**

360-665-3999 to place your ad | email: PSAC@PSAC98640.org

**Ads Wanted** only \$5.00 for 3 lines (45 characters per line). Additional lines \$1.00 each. Sell those unwanted items. Find help or find work. Maybe you have a place to rent or are looking for a rental. Having a garage sale? Lost or found something. Call 360-665-3999 to place your ad. PSAC Gazette is email/snail-mailed to 500 recipients. An additional 500 copies are distributed on the Long Beach Peninsula and in Astoria, OR. **ADS MUST BE PLACED BY THE 15TH OF THE MONTH PRECEDING THE NEXT GAZETTE.**

**For Sale**—Raised Cedar Planters, \$350. Free deliver to Long Beach area. Includes (for April/May) 60 gal. organic compost, 1 sm. bag each of peat moss/perlite, Pea Fence (for climbers). Text Dale 360-431-7061. Prices will go up next year!!!

**New Music CD from Pete Hanner!**

Pete Hanner started singing at the Peninsula Senior Activity Center soon after he and his wife Martha moved to the peninsula years ago. Our beloved crooner had a sweet tenor voice and a kind spirit that no one could forget. Purchase at the PSAC Office.

**FOR SALE** 75 gal Bowfront Fishtank & stand. All supplies plus new no spill syphon/fill gravel cleaning hose, auto feeder, 2 air pumps and fish.

\$250.00 Laura 971-645-7146

75 hour HCA (Home Care Aide) training, cleaning experience, part time lawn care business. Reasonable rates, senior discount! Call Corey at 707 382-2698

Professional female seeking reasonable housing or room to rent. Has a cat. Call 360 665-3999 for information. Letters of reference on request.

**Dry Kindling for Sale!** Pick up at 309 17th NE- end of road. \$4.00 a bundle. Buy 5, get 5 FREE.

**PLACE YOUR AD HERE!!**

Seamstress- Muriel Baker: Alterations and Mending. **Hems in a hurry.** Zippers, clothing repairs. Renew that old coat!! 306 Main & 2nd St., Ilwaco 503-791-4596

**PSAC Mission**

To work toward the enhancement of the social, intellectual, physical and mental health and well-being of the citizens of the Long Beach Peninsula and South Pacific County over the age of fifty (50).

## PSAC BUILDING EXPANSION UPDATE

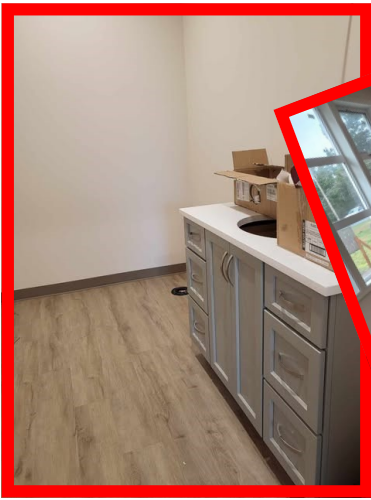

Beautiful new floors and paint

Siding is done and sidewalk is in

## UPCOMING!

Our Annual Spring Flea Market will be on March 28th and 29th. Come in and sign up for a space and show your wares!! With the new addition, we will have a lot more spaces for vendors!!! Tables are \$30 for the two days. Call the office to reserve your space.

February 3rd through the 14th, we are having a fabric sale at PSAC from 12 to 4 pm. I hope you will stop by early while the selection is the best! Also keep an eye on the Boutique for some fun new jewelry.

Starting February 17th, we will have our "Auffle" (cross between a raffle and an auction) of items up for bidding. Some items will have bid sheets on them with an opening bid price. Other items will have cups for you to put your tickets into from which we will draw the winners at the March 4th Mardi Gras Dinner!!! Ticket are 50 cents a piece. So buy several and up your chances of winning!!!

Check Out Some of the nicest pieces of jewelry that will be up for bidding on at the Auffle



# Focus on Wellbeing - Yours and those around you!!!!



Photo from ladies making signs for the Women's March this Saturday



Joe Mraz celebrates 82 birthday with the line dance class

## PENINSULA SENIOR ACTIVITY CENTER MEMBERSHIP FORM

**21603 "O" Place, Ocean Park, WA 98640 Phone: 360-665-3999**

Office Hours: 9 AM—4 PM, M-F [www.PeninsulaSeniorCenter.com](http://www.PeninsulaSeniorCenter.com) Email: [PSAC@PSAC98640.org](mailto:PSAC@PSAC98640.org)

Dues: \$20.00 or \$40.00 per couple

5 yrs: \$80.00 or \$160.00 per couple

New: \_\_\_\_ Renewal: \_\_\_\_ (Please check one)

Dues cover a calendar year (Jan. to Dec.)

Name: \_\_\_\_\_

Address: \_\_\_\_\_

Birthday: \_\_\_\_/\_\_\_\_/\_\_\_\_ Veteran? \_\_\_\_

City: \_\_\_\_\_

Name: \_\_\_\_\_

State: \_\_\_\_\_ Zip: \_\_\_\_\_

Birthday: \_\_\_\_/\_\_\_\_/\_\_\_\_ Veteran? \_\_\_\_

Phone: \_\_\_\_\_

Email: \_\_\_\_\_

I would like to receive the monthly newsletter by: **USPS** **Email** (Please circle one or more)

I am interested in volunteering: **YES** **NO** (Please circle one)

### Office Use Only

Date Paid \_\_\_\_\_ Amount \_\_\_\_\_ Cash \_\_\_\_ CC \_\_\_\_ Check # \_\_\_\_\_

## A Forever Friend

I wonder how many people can claim they have a "forever friend"! Maybe not a sister or brother you grew up with, but someone who became a friend sometime later in life, and that you consider to be like a brother or sister. Well, I have a "forever friend". Here is a story about her.

Jane and I met at the University of Portland, the first week of our freshman year. She and I sat together in a required speech class the first week of school. We became friends that first day, and she admitted to me she was not a good student, and was worried that this "school thing" would be too hard for her, and that she was afraid of failure. Jane and I sat together after that. We talked every day about upcoming assignments, she was extremely smart, and wanted to do well. Well, she passed that speech class, and that was the beginning of a lifelong friendship. Here are some of our adventures.

Jane always had a fear of getting lost. After we went shopping together, and I tutored her about which door we had entered, her first "finding your way" lesson. And not to be afraid to ask for help... Gradually, we met new challenges...Driving in Portland was another issue, and after a few drives to different parts of town, my home, a mall, etc... she learned her way around, but always had to pay attention to what she was doing, and NOT panic. Jane encouraged ME to get my driver's license, and let me drive her car for practice. I think my dad had given up on me ever learning to drive...But Jane and I got it done!

...Psychology class...we painted our lab rats tails, and encouraged them to make abstract paintings as they scurried over art paper we had put under them....A scary hike down into a ravine, never finding the river we could hear below, and spending a night sleeping on the trail...Dad was livid we had to leave some of his camping gear down there.....A trip to a cabin on the Hoh River, and Jane thought it was the perfect time to quit smoking. She was so grouchy without her cigarettes, we had to drive all the way into Forks to save my sanity....Camping in the rain at Spirit Lake, Jane fell off a log into the lake, no dry clothes, me hollering at her for walking on that log...We built a fire to dry her clothes, kerosene added to the fire, and later, after the fire was out, we found bullets in the pockets of her jacket.....After John and I got married, she always had a "project" for him, helping collect big rocks from a quarries for a rock garden, and painting the exterior of an old flower shop she had bought...One time she called to see if we could come "help" her, I was to attend a workshop for teachers, and we couldn't come. Then she asked if John could come without me!!!! And she paid for a plane ticket for him!!!

There was always something to do when we visited Jane...Raking pine needles, building or organizing something, tearing something apart, hauling rocks, cleaning out houses, and sometimes just laughing and gabbing!!! I count myself lucky in life to have had a friend like Jane...a best friend, a sister by another mother, a confidence builder, and a partner in crime! A forever friend for sure....

Kathy Vale



# Fund Raising Opportunities



BUY RAFFLE TICKETS FOR THESE BEAUTIFUL QUILTS AT THE PSAC OFFICE  
DRAWING WILL BE HELD IN THE SPRING

**only \$10**

**HELP US raise money to expand & build a new Senior Activity Center!**

The Raffle will be held on March 4th at the Mardi Gras dinner. This is a great opportunity to look around for nice things that you just don't use. Plan to visit PSAC starting February 17th to buy your tickets, see all of the fun items and put your tickets in for the drawings.

**GORGEOUS JEWELRY!!!!** The pictures do not do these beautiful pieces justice. Great for a gift (for that special person or for YOURSELF) !!!! Come check them out!



## DISCOUNT CARD

Supporting the **PENINSULA SENIOR ACTIVITY CENTER**

21603 O LANE, OCEAN PARK [www.psac.site](http://www.psac.site)

**EXPIRES JUNE 30 2025**  
**BUY DISCOUNT CARDS HERE**

**GREAT THANK YOU GIFT** for those that helping give you a hand

Date Night getting a bit too spendy?  
Use your Discount Cards for Dinner and a Movie and save a BUNCH

- WHERE TO BUY YOUR COUPON CARD
- PSAC OFFICE
  - Kraken Kafe
  - Romeo's Padurely Shell Fiber ArtsBay Avenue Gallery
  - Pie Lady

**REWARD YOUR EMPLOYEES FOR A JOB WELL DONE**

# John's Juicy Morsels



John's Corner  
February 2025

Wow!! This year has gotten off with a Big Bang!! Lots of activities this past month and lots of new people coming into the Center and participating in the exercise classes and our delicious meals. If you missed our rib dinner, oh well!!! Most people took home a doggie bag of ribs for lunch the next day!!! And over 40 of you got in on our Chinese New Year meal and a movie!!! If you think of something else you like to see happen at PSAC, let us know and we will see if we can make it happen!

Here is reminder 436!!! Please book your dinner reservations early!!!! The cutoff for dinners is usually the Tuesday before the meal. We have to have time to shop and prepare the food so your dining experience is top notch!! I feel bad when you call the day before or the day of the meal and we have to tell you we are sold out!!! Call at the beginning of the month and book all your reservations at one time!!! We take credit cards over the phone!!!

## February Events:

- Feb 3rd - Fabric Sale to run Feb. 3 to Feb. 14, 12:00 to 4:00.
- Feb 5th - Senior Information and Assistance Office. 9 am to Noon. Walk-ins or call 360-642-3634 for an appointment.
- Feb 6th - Grief Counseling, w/ Julie from Harbors Home Health. 3 pm.
- Feb 8th - Breakfast - Pancake Breakfast Tacos. \$10. 8:30 to 10 am.
- Feb 12th - Senior Information and Assistance Office. 9 am to Noon. Walk-ins or call 360-642-3634 for an appointment.
- Feb 12th - Timberland Library Book Mobile. 10:30 - 11:30 am. Come check out a book from Emily!!!!
- Feb 14th - Happy Valentine's Day Dinner. Pot Roast and all the fixing, salad and dessert! \$14 per person. What a steal!!! Dinner at 5 pm.  
PLEASE RSVP AT OFFICE by Feb 12th!!!!!!!
- Feb 17th - "Auffle" Preview and Bidding Starts!!! Drawing on March 4th during the Mardi Gras Dinner!!!!
- Feb 18th - "Techie Tuesday". Digital Fortress: Password Power and Your Online Legacy. Workshop presented by "Modem Lisa". 5 -7 pm. Fee is \$30.
- Feb 19th - Senior Information and Assistance Office. 9 am to Noon. Walk-ins or call 360-642-3634 for an appointment.
- Feb 22nd - Breakfast - Strawberry Stuffed French Toast. \$10. 8:30 to 10 am.
- Feb 22nd - Basket Guild. 11Am to 4 pm.
- Feb 25th - Dessert Bingo and Lunch. 12:30 Tuna Melts, \$5. 1 pm Bingo and Dessert \$5.
- Feb 26th - Senior Information and Assistance Office. 9 am to Noon. Walk-ins or call 360-642-3634 for an appointment.

## March Events:

- Mar 4th - "Mardi Gras Dinner and Auffle". \$16.00 . Jambalaya, Shrimp Biscuits, Red Beans, Dirty Rice, Muffletta Salad, and King Cake for dessert!.  
5 pm. Drawing for "Auffle" items after dessert!!! Need not be present to win an "Auffle Prize".
- Mar 5th - Senior Information and Assistance Office. 9 am to Noon. Walk-ins or call 360-642-3634 for an appointment.
- Mar 6th - Grief Counseling, w/ Julie from Harbors Home Health. 3 pm.
- Mar 7th - Game Night Is Back!!! 5:30 pm. Come play Mexican Train or other games. Hey Guys!!! Come play Corn Hole or try the Tomahawk Throwing!!!
- Mar 8th - Breakfast - Special - Salmon Quiche \$10. 8:30 to 10 am.
- Mar 12th - Senior Information and Assistance Office. 9 am to Noon. Walk-ins or call 360-642-3634 for an appointment.
- Mar 12th - Timberland Library Book Mobile. 10:30 - 11:30 am. Come check out a book from Emily!!!!
- Mar 17th - "St. Patrick's Day Corned Beef Dinner". \$15. Corned Beef, Colcannon, Carrots, Irish Soda Bread Muffins, and Creme de Menthe Cake for dessert!!! 5 pm.
- Mar 18th - "Techie Tuesday" AI in Your Pocket: Making Friends w/ Your Smart Assistant. Workshop presented by "Modem Lisa". 5 - 7 pm.  
Class fee is \$30.
- Mar 19th - Senior Information and Assistance Office. 9 am to Noon. Walk-ins or call 360-642-3634 for an appointment.
- Mar 22nd - Breakfast - ??? \$10. 8:30 to 10 am.
- Mar 22nd - Basket Guild. 11Am to 4 pm.
- Mar 25th - Dessert Bingo and Lunch.
- March 26th - Senior Information and Assistance Office. 9 am to Noon. Walk-ins or call 360-642-3634 for an appointment.
- March 27th - Flea Market Set-Up. 4 to 6 pm.
- March 28th - Flea Market. 9 am to 3 pm. Lunch served from 11 am to 1pm.
- March 29th - Flea Market. 9 am to 3 pm. Lunch served from 11 am to 1pm.



# Peninsula Senior Activity Center (PSAC) Monthly Calendar

For more information contact:  
 Phone: 360.665.3999 or  
 E-Mail:  
 PSAC@PSAC98640.org

## February, 2025

| Sunday | Monday  | Tuesday   | Wednesday  | Thursday   | Friday   | Saturday   |
|--------|---|---|--|--|--|--|
| 2      | 3   | 4   | 5  | 6  | 7  | 8  |
|        | 9:00 S.A.I.L.<br>10:00 Tai Chi<br>11:00 Chair Yoga<br>12:30 Cribbage<br>3:00-4:30 Line Dancing  | 9:00 Zumba<br>10:00 Chair Dancing through the Decades and Chair Tai Chi<br>11:00 S.A.I.L.   | 9:00 S.A.I.L.<br>9:00-12:00 Sr Info/Assistance<br>10:00 Yoga<br>11:00 Chair Yoga<br>12:30 Pinochle<br>1:00 Mahjong                     | 9:00 Zumba<br>10:00 Tai Chi<br>11:00 S.A.I.L.<br>12:30 Pinochle<br>3:00 Grief Counseling   | 9:00 Open Sew  | Breakfast – Pancake<br>Breakfast Tacos. 8:30 to 10 am.   |
| 9      | 10  | 11  | 12   | 13   | 14   | 15   |
|        | 9:00 S.A.I.L.<br>10:00 Tai Chi<br>11:00 Chair Yoga<br>12:30 Quilt Guild Mtg<br>12:30 Cribbage<br>3:00-4:30 Line Dancing                                       | 9:00 Zumba<br>10:00 Chair Dancing through the Decades and Chair Tai Chi<br>11:00 S.A.I.L.<br>12:00 Bridge   | 9:00 S.A.I.L.<br>9:00-12:00 Sr Info/Assistance<br>10:00 Yoga<br>10:30 Bookmobile<br>11:00 Chair Yoga<br>12:30 Pinochle<br>1:00 Mahjong | 9:00 Zumba<br>10:00 Tai Chi<br>11:00 S.A.I.L.<br>10:00 Finance Cmt. Mtg.<br>12:30 Pinochle | 9:00 Open Sew<br>10:00 Board Mtg/<br><br>5:00 Happy Valentine’s Day Dinner |  |
| 16     | 17  | 18  | 19   | 20   | 21   | 22   |
|        | Auffle” Preview and Bidding Starts<br>9:00 S.A.I.L.<br>10:00 Tai Chi<br>11:00 Chair Yoga<br>12:30 Cribbage<br>2:00 Ice Cream Social<br>3:00-4:30 Line Dancing | 10:00 Chair Dancing through the Decades and Chair Tai Chi<br>11:00 S.A.I.L.<br>12:00 Bridge<br>6:00 - Digital Fortress: Password Power & Your Online Legacy | 9:00 S.A.I.L.<br>9:00-12:00 Sr Info/Assistance<br>10:00 Yoga<br>11:00 Chair Yoga<br>12:30 Pinochle<br>1:00 Mahjong                     | 9:00 Zumba<br>10:00 Tai Chi<br>11:00 S.A.I.L.<br>12:30 Pinochle                            | 9:00 Open Sew  | Breakfast – Strawberry Stuffed French Toast 8:30 to 10 am.<br><br>Basket Guild. 11 am to 4 pm. |
| 23     | 24  | 25  | 26   | 27   | 28   | 1  |
|        | 9:00 S.A.I.L.<br>10:00 Tai Chi<br>11:00 Chair Yoga<br>12:30 Cribbage<br><br>3:00-4:30 Line Dancing  | 9:00 Zumba<br>10:00 Chair Dancing through the Decades and Chair Tai Chi<br>11:00 S.A.I.L.<br>12:00 Bridge   | 9:00 S.A.I.L.<br>9:00-12:00 Sr Info/Assistance<br>10:00 Yoga<br>11:00 Chair Yoga<br>12:30 Pinochle<br>1:00 Mahjong                     | 9:00 Zumba<br>10:00 Tai Chi<br>11:00 S.A.I.L.<br>12:30 Pinochle                            | 9:00 Open Sew  |  |

**\*Committee Meetings**

Finance 10:00 2nd Thursday of month

Fundraiser/Programs 9:00 2nd Friday of month

Board Meeting 10:00 2nd Friday of month

# Daily Open Play Pickleball



LIGHTHOUSE  
OCEANFRONT RESORT

Scan this for more  
Pickleball Information  
Beginner Clinics, Camps &  
Private Lessons

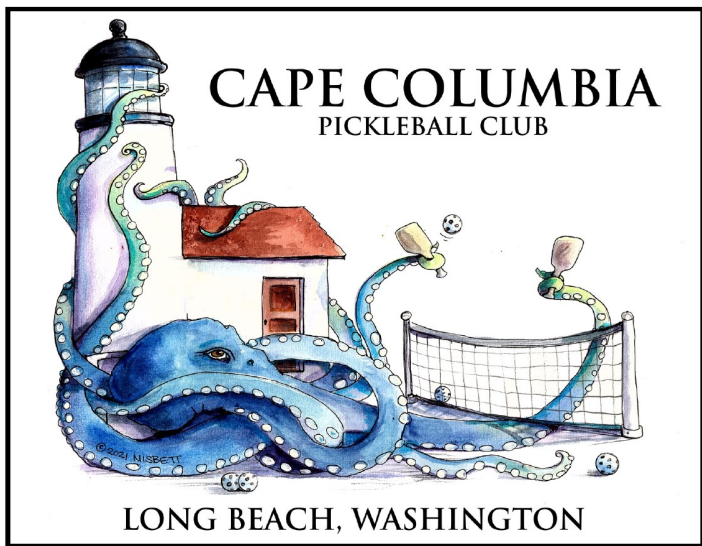

CAPE COLUMBIA  
PICKLEBALL CLUB

LONG BEACH, WASHINGTON

Lighthouse Oceanfront Resort  
12417 Pacific Way, Long Beach 98631  
Email: Pickleball@lighthouseresort.net

12 - 2 pm Daily  
5\$ Per Person  
All Ages & Levels



## Who Was St. Valentine?

St. Valentine is the patron saint of lovers, people with epilepsy, and beekeepers, among other things, but the real-life history of the man is unknown. There are various legends about a Christian figure named Valentine or Valentinus who was martyred on February 14 in the 3rd century AD.

In one story, St. Valentine was a Roman priest and physician who refused to convert to paganism and was executed by Emperor Claudius II in about 270 AD. Prior to his execution, he miraculously healed the daughter of his jailer. As the legend goes, he then fell in love with the daughter and, on the day of his execution, wrote her a letter signed "from your Valentine."

In another story, St. Valentine was executed because he secretly performed weddings for soldiers, who were forbidden to marry according to an edict from Claudius II.

LEGAL ADVOCACY YOU CAN DEPEND UPON  
37 Years of Successful Legal Experience

Personal Injury / Wrongful Death

DUI & other Criminal Defense

Estate / Medicaid Planning & Probates

GUY GLENN  
LAW FIRM

Guy M. Glenn  
Nathan L. Needham

12305 Sandridge Road, Long Beach, WA 98631  
360-642-2332

[gglennlb@willapabay.org](mailto:gglennlb@willapabay.org) • [guyglennlaw.com](http://guyglennlaw.com)

Insurance Solutions by Argo  
*Your Island Insurance Agent*

Neil A. Haglund  
(Argo)

(765) 661-5050

- \* LIFE
- \* ANNUITIES
- \* CANCER INS
- \* LONG TERM CARE
- \* MEDICARE SUPPLEMENTAL

## Come Visit PORT OF ILWACO

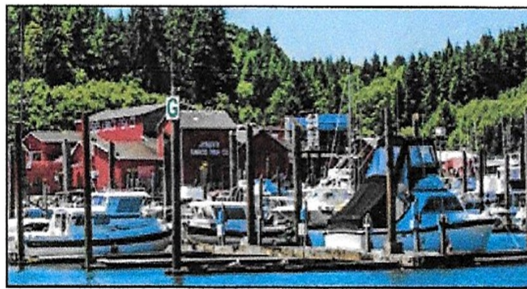

A full service 800 Slip Marina  
Self Service Boatyard

Retail Shops, Restaurants, Hotels, Charters

[www.portofilwaco.com](http://www.portofilwaco.com)

360-642-3143

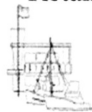

The Master's  
Gardening and Landscaping Service

Tree Pruning  
Yard Clean Up  
Shrub Trimming

Neil A. Haglund

(765) 661-5050



HOME PET SITTING

Trusted Pet Care

DEBORAH

Pet Sitter/Vet Tech

Ocean Park, WA

530-748-9905

[deborah.hillendahl@gmail.com](mailto:deborah.hillendahl@gmail.com)

no place like home

## Pacific County Transit— Vets Get a Free Ride

Free rides within fixed routes.  
More Info: 360-875-9418 or  
360-642-9418.

# Support the services that support PSAC

## Pacific County Covid-19 News & Info

360-642-9407  
South County  
360-875-9607  
North County

Mobile Crisis Line:  
1-800-224-2289

Crisis text line:  
"HELLO" to 741741

Crisis Support Net-  
work  
1-800-HELP CSN



**Kelly Freese, DVM**

(360) 642-2232

Fax  
(360) 642-2025

3717 Pacific Way | PO Box 449  
Seaview, WA 98644

[oceansideveterinary.com](http://oceansideveterinary.com)



Forgotten Treasures  
Antiques & Collectible's

1910 Bay Avenue  
Ocean Park, WA 98640

Open Monday through Saturday 10-4

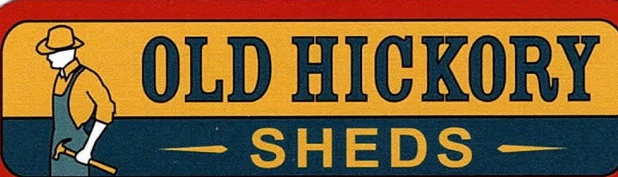

**Vincent Stevens**  
360-244-2235

Forgotten Treasures Your Authorized Dealer

1910 Bay Ave. Ocean Park WA 98640  
[OLDHICKORYSHEDS.COM](http://OLDHICKORYSHEDS.COM)

Free Quotes  
30 mile free delivery

Life is better  
at the beach!



**CIC** CALL IT CLOSED™  
International Realty

**Sue Gallagher**

REAL ESTATE BROKER  
Serving all of South Pacific County

530-218-9027

[meetsuegallagher@gmail.com](mailto:meetsuegallagher@gmail.com)

**A Simple  
Gesture**



Ocean Park Food Bank

A "Simple Gesture" is a door-to-door food collection program that makes it easy to help our neighbors put food on their table! No worries about delivery or pickup. All you have to do is fill the green bag given to you, and leave it on your porch!

For more information contact:

601 Bay Ave, Ocean Park WA, 98640  
Tues - Fri 10:00am-3:00pm  
360-665-6567

Shelly Pollock, Owner / Kenny Osborne, Agent

Call Wendy to schedule your free Health Insurance consultation & quotes

811 Pacific Hwy S.



Over  
65 Years  
Combined  
Insurance  
Experience

Medicare Supplement • Group Health • Individual Health  
We appreciate our community's support

**NW HEALTH  
INSURANCE**

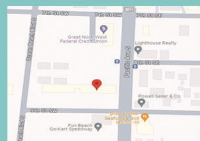

811 Pacific Hwy S.  
Long Beach WA  
(360) 642 - 0033

**PENINSULA  
PHARMACIES, INC.**



**TOPS WA 1284 Ocean Park**

Take Off Pounds Sensibly



Supportive and Inexpensive Weight Loss Program

Meets at Ocean Park Community Church  
26709 Vernon Avenue, Ocean Park, Washington

Thursdays (Weigh-in 7:30-8:20 am & Meeting 8:30-9:30 am)

Call: **Justine 916-202-5846**

Place your ad  
HERE!!

**UnitedHealthcare**  
Medicare Solutions

**James D. Hamilton**

PO Box 1070  
Ocean Park, WA 98640

Office: 360-514-9550

Direct: 360-256-0303

[jhamilton@davidsoninsurance.com](mailto:jhamilton@davidsoninsurance.com)

Authorized to offer  
**AARP**

**Medicare Plans**

from **UnitedHealthcare**



**Peninsula Senior Activity Center**  
**21603 "O" Place**  
**Ocean Park, WA 98640**

Non-Profit  
 Postage Paid  
 Permit No.2  
 Ocean Park,  
 WA 98640

**To:**

**THE VOICE OF THE PENINSULA SENIOR ACTIVITY CENTER FEBRUARY, 2025**

**Feb 8th - Pancake Breakfast Tacos. \$10. 8:30 to 10 am.**



**Feb 22nd - Breakfast - Strawberry Stuffed French Toast. \$10. 8:30 to 10 am.**



**Feb 14th - Happy Valentine's Day Dinner. Pot Roast and all the fixing, salad and dessert! \$14 per person. What a steal!!! Dinner at 5 pm.**

**PLEASE RSVP AT OFFICE by Feb 12th !!!!!**



**Feb 17th - "Auffle" Preview and Bidding Starts!!! Drawing on March 4th during the Mardi Gras Dinner!!!!**

